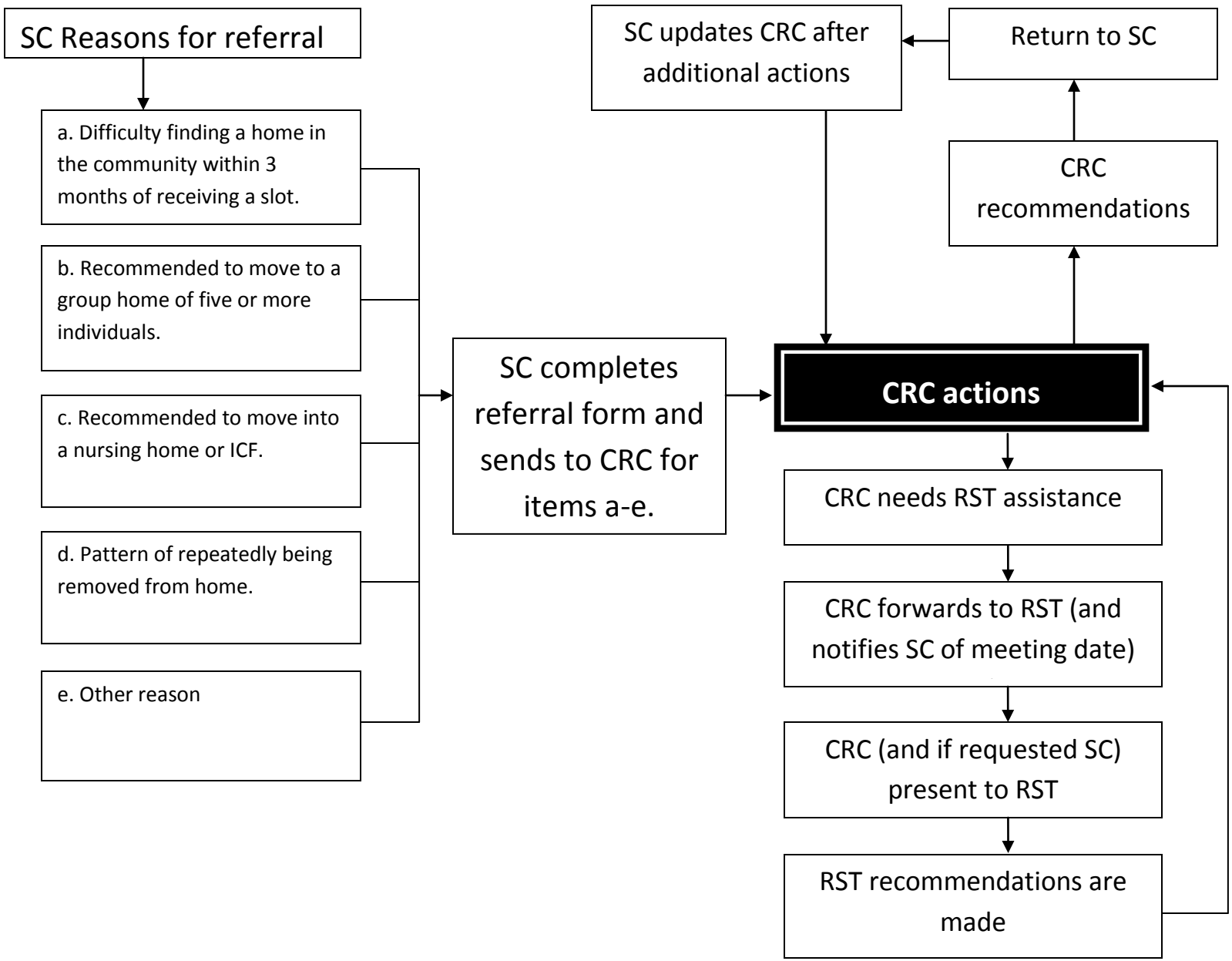CRC RST Referral Process 2-12-13